

Geographic Response Plan Map: AL-5

Map Continued on Page: AL-11

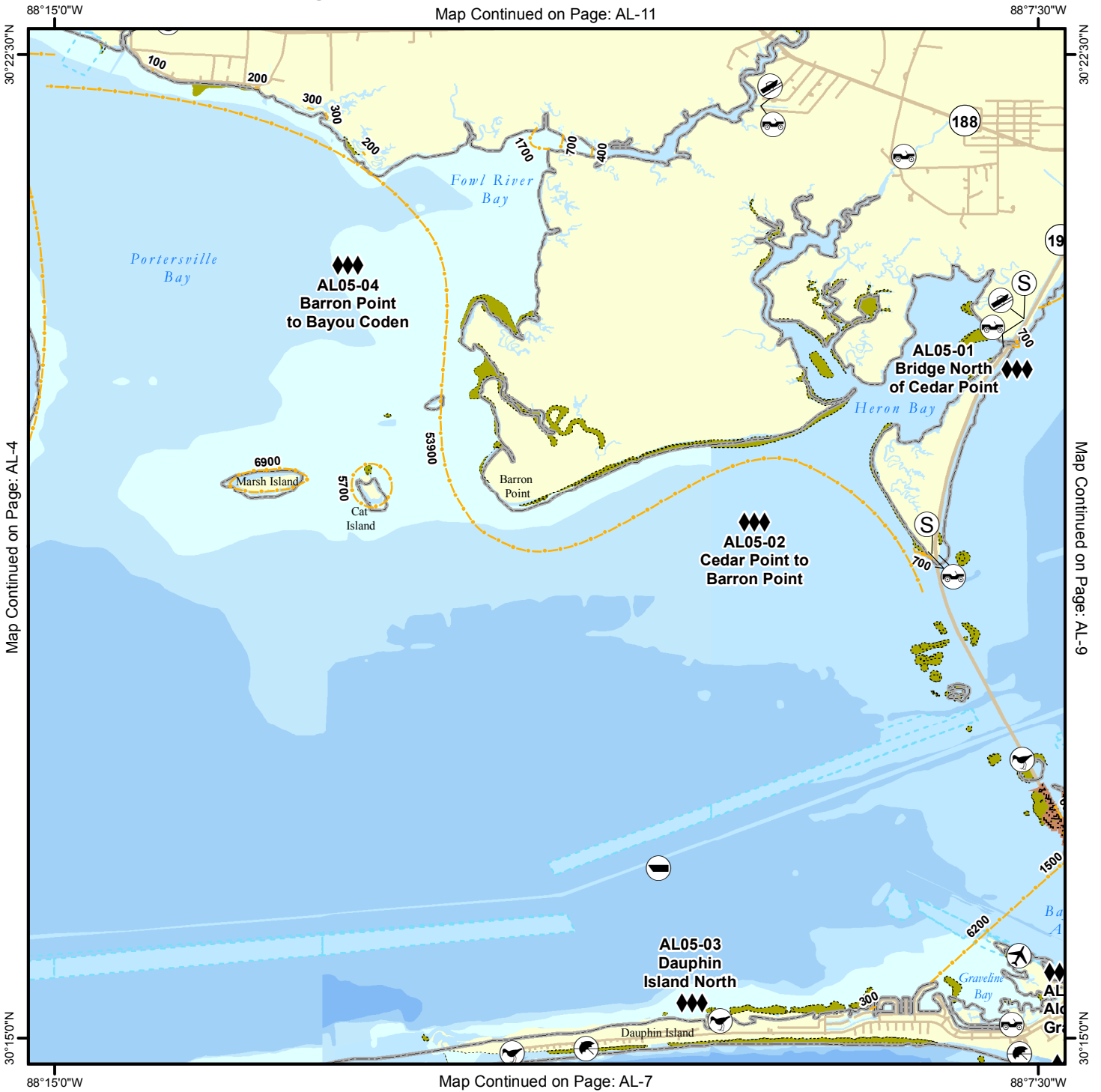

Map Continued on Page: AL-4

Map Continued on Page: AL-9

30°15'0\"/>

30°15'0\"/>

Map Continued on Page: AL-7

Environmentally Sensitive Areas	Bio-Socioeconomic	Other Features	Response Methods
Summer Protection Priority ◆◆◆ A - Protect First ◆◆ B - Protect after A Areas ◆ C - Protect after B Areas	✈ Airport 🐟 Aquaculture 🌿 Aquatic Preserve/State Park 🏗 Artificial Reef/Hardbottom 🐭 Beach Mouse Habitat 🐻 Black Bear Habitat 🚤 Boat Ramp 🚢 Coast Guard 🤿 Diving 🐸 Flatwoods Salamander 🚁 Helicopter 🏖 High Recreational Beach 🐬 Manatee	⚓ Marina 🏠 NERR 🌳 National Park ⚓ Naval Base 🦀 Panama City Crayfish ⚡ Power Plant 🦎 Reptile Habitat of Concern 🐢 Sea Turtle Nesting 🐦 Shore Bird Habitat 🌊 Spring 🐟 Sturgeon 💧 Water Intake 🌳 Wildlife Refuge	🚤 Skimmer 🌊 Shallow Water Skimmer 📍 Collection Point 📍 Natural Collection Points 📏 General Booming Strategy (Length in Feet) 🏠 Incident Command Posts Ⓢ Staging Areas Ⓜ Oil Spill Risk Sites 📦 Equipment Storage Locations 🏖 Beach or Water Access
		🐢 Sea Turtle Nesting Beach 🏠 Federal Managed Areas 🏠 State Managed Areas 🌊 Aquaculture/Oysters 📏 State Waters/County Line 🚤 USCG Sector Boundary	



Sector Mobile
Area Committee





Fish and Wildlife
Research Institute



0 0.5 1 1.5 2 Miles

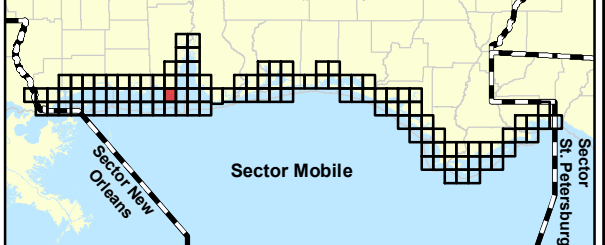

Geographic Response Plan Map: AL-5NE

Map Continued on Page: AL-11SE

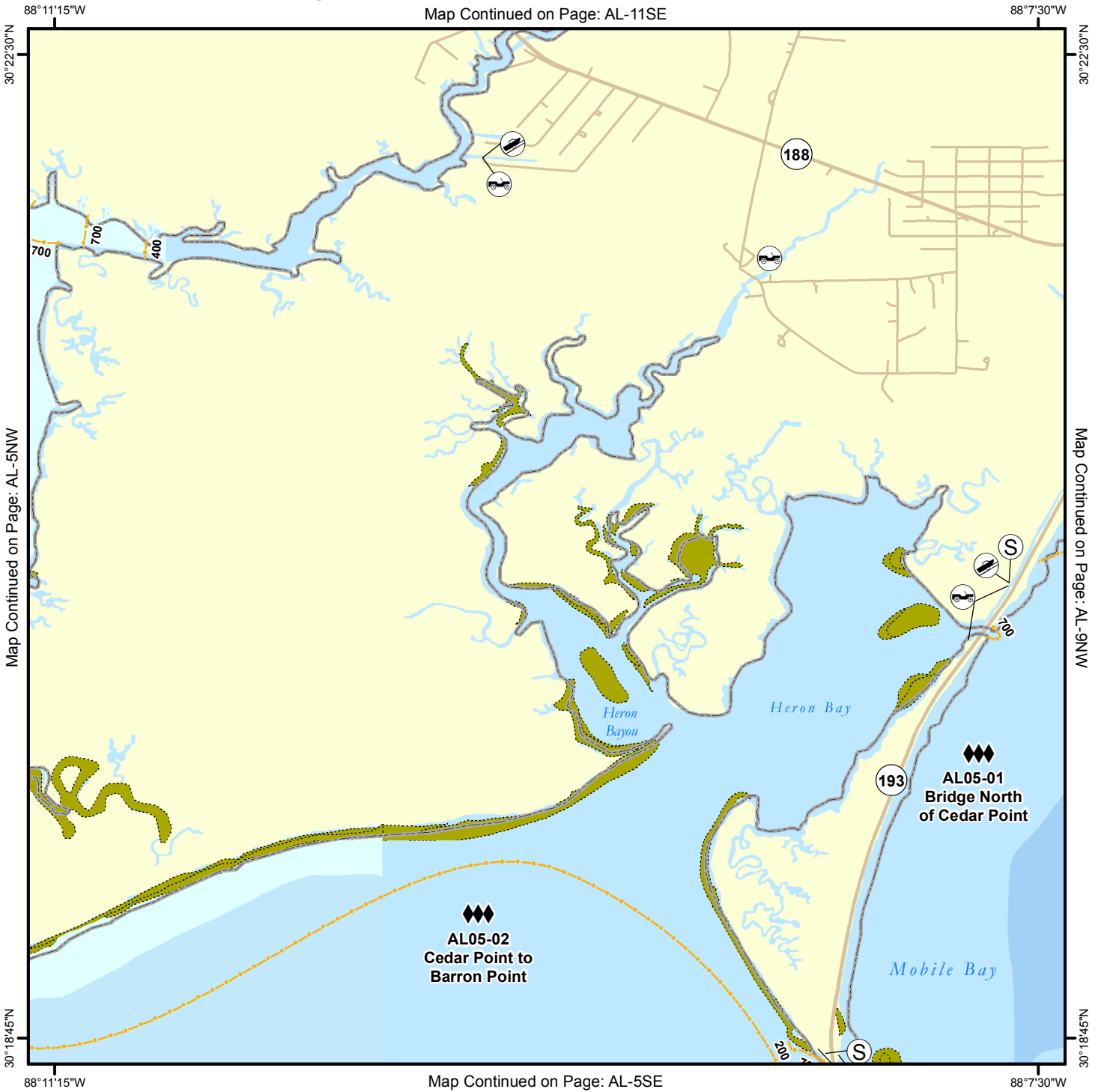

Map Continued on Page: AL-5SE

<p>Environmentally Sensitive Areas</p> <p>Summer Protection Priority</p> <ul style="list-style-type: none"> ◆◆◆ A - Protect First ◆◆ B - Protect after A Areas ◆ C - Protect after B Areas <p>Response Methods</p> <ul style="list-style-type: none"> Y Skimmer Shallow Water Skimmer ▲ Collection Point ▲ Natural Collection Points General Booming Strategy (Length in Feet) Incident Command Posts S Staging Areas R Oil Spill Risk Sites E Equipment Storage Locations Beach or Water Access Locations 	<p>Bio-Socioeconomic</p> <ul style="list-style-type: none"> Airport Aquaculture Aquatic Preserve/State Park Artificial Reef/Hardbottom Beach Mouse Habitat Black Bear Habitat Boat Ramp Coast Guard Diving Flatwoods Salamander H Heliport High Recreational Beach Manatee 	<ul style="list-style-type: none"> Marina NERR National Park Naval Base Panama City Crayfish Power Plant Reptile Habitat of Concern Sea Turtle Nesting Shore Bird Habitat Spring Sturgeon Water Intake Wildlife Refuge 	<ul style="list-style-type: none"> Sea Turtle Nesting Beach Federal Managed Areas State Managed Areas Aquaculture/Oyster State Waters/County Line USCG Sector Boundary
--	--	---	--

Sector Mobile Area Committee

Fish and Wildlife Research Institute

0 0.25 0.5 0.75 1 Miles

Sector Mobile

Geographic Response Plan Map: AL-5NW

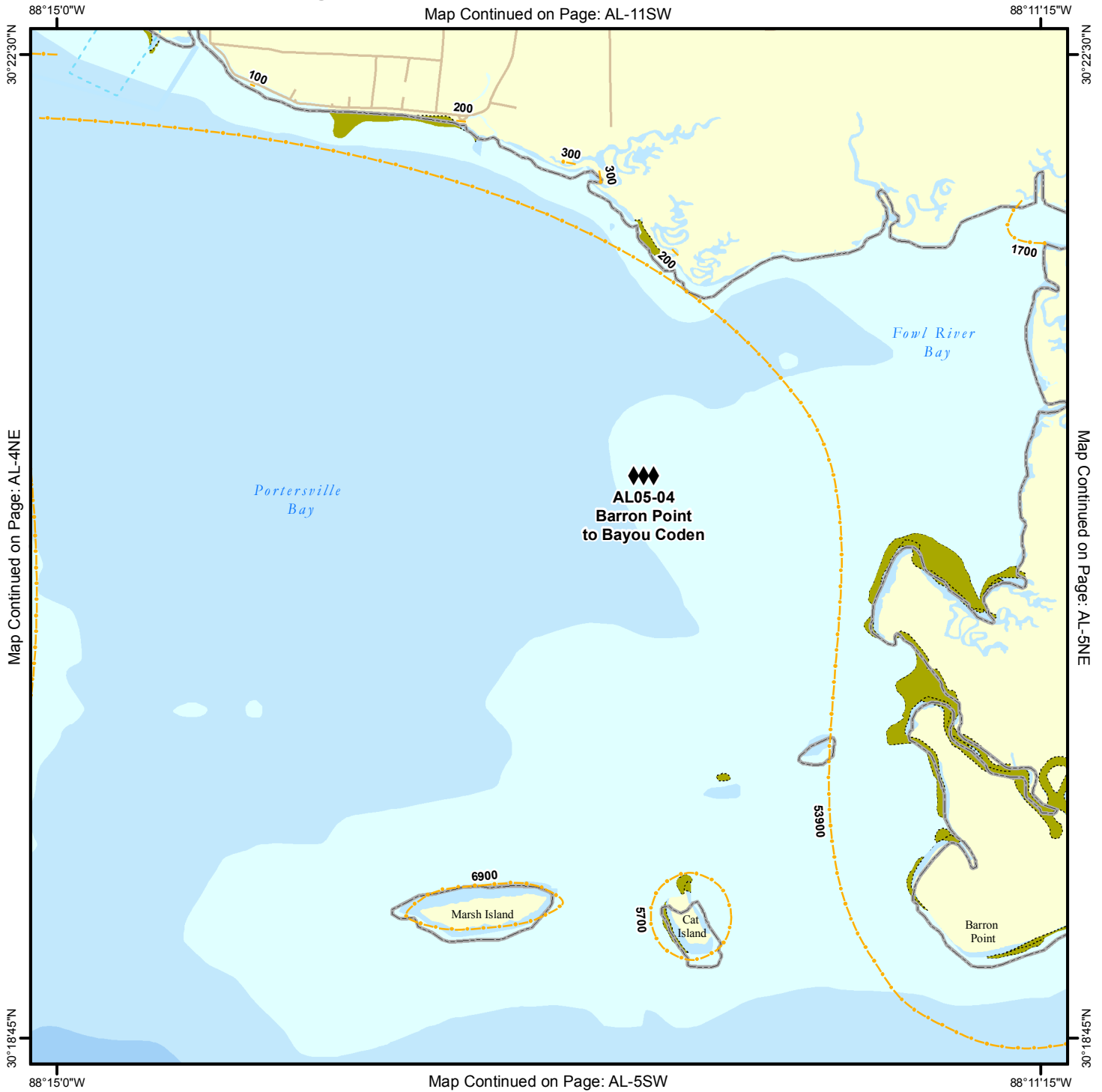

Map Continued on Page: AL-11SW



Map Continued on Page: AL-4NE

Map Continued on Page: AL-5NE

Map Continued on Page: AL-5SW

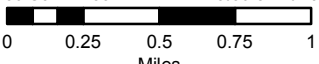
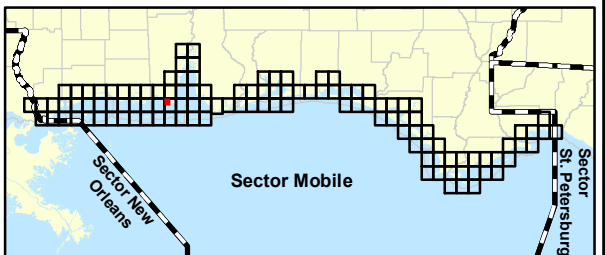
<p>Environmentally Sensitive Areas</p> <p>Summer Protection Priority</p> <ul style="list-style-type: none"> ◆◆◆ A - Protect First ◆◆ B - Protect after A Areas ◆ C - Protect after B Areas <p>Response Methods</p> <ul style="list-style-type: none"> Y Skimmer Shallow Water Skimmer ▲ Collection Point ▲ Natural Collection Points General Booming Strategy (Length in Feet) Incident Command Posts Ⓢ Staging Areas Ⓡ Oil Spill Risk Sites ⓔ Equipment Storage Locations Beach or Water Access Locations 	<p>Bio-Socioeconomic</p> <ul style="list-style-type: none"> Airport Aquaculture Aquatic Preserve/State Park Artificial Reef/Hardbottom Beach Mouse Habitat Black Bear Habitat Boat Ramp Coast Guard Diving Flatwoods Salamander Heliport High Recreational Beach Manatee 	<ul style="list-style-type: none"> Marina NERR National Park Naval Base Panama City Crayfish Power Plant Reptile Habitat of Concern Sea Turtle Nesting Shore Bird Habitat Spring Sturgeon Water Intake Wildlife Refuge 	<ul style="list-style-type: none"> Sea Turtle Nesting Beach Federal Managed Areas State Managed Areas Aquaculture/Oyster State Waters/County Line USCG Sector Boundary 	<div style="display: flex; justify-content: space-around; align-items: center;"> <div style="text-align: center;">  <p>Sector Mobile Area Committee</p> </div> <div style="text-align: center;">  </div> <div style="text-align: center;">  <p>Fish and Wildlife Research Institute</p> </div> </div> <div style="text-align: center; margin-top: 5px;">  <p>0 0.25 0.5 0.75 1 Miles</p> </div>	
--	--	---	--	---	--

Geographic Response Plan Map: AL-5SE

Map Continued on Page: AL-5NE

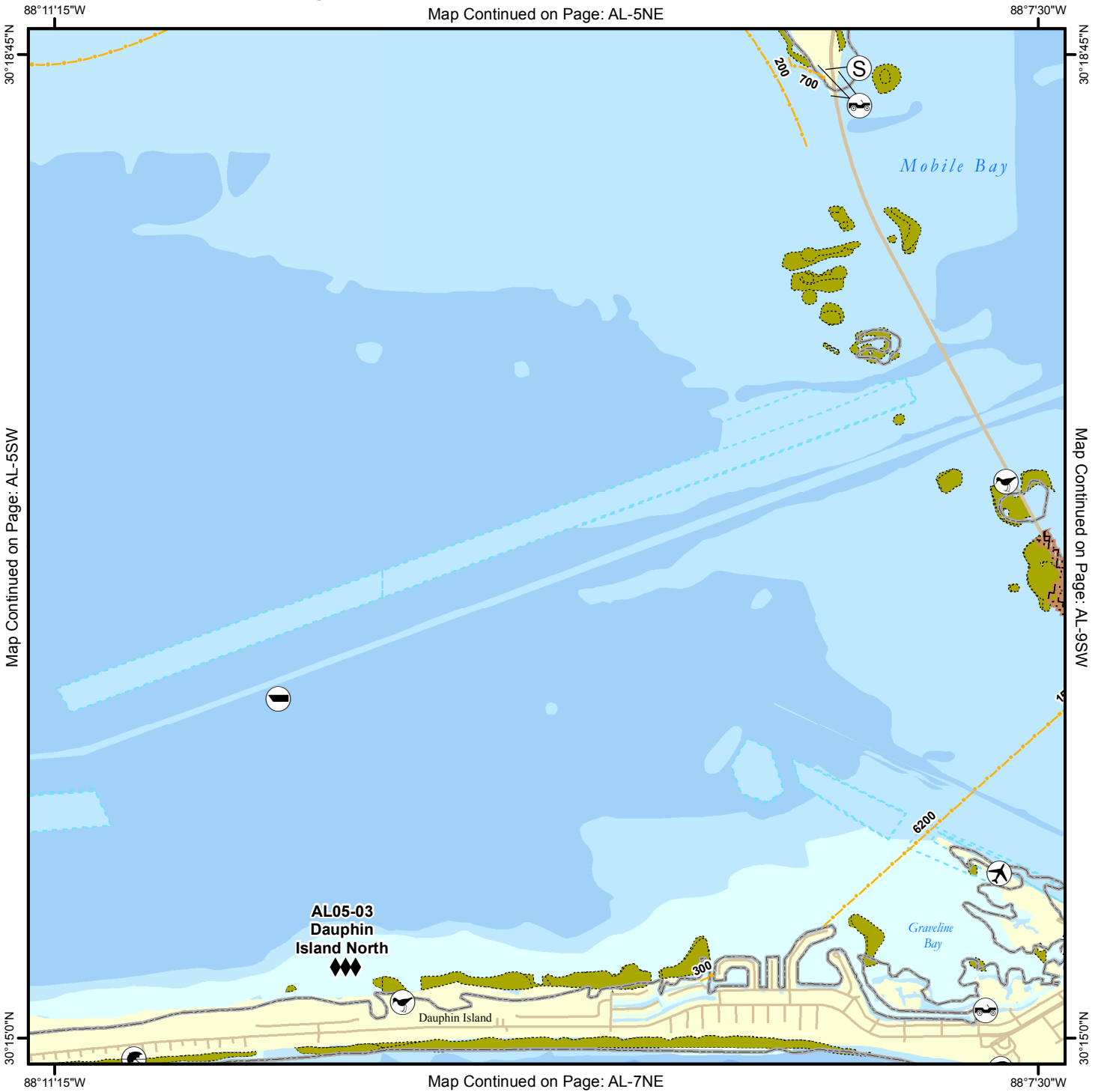

Map Continued on Page: AL-5SW

Map Continued on Page: AL-9SW

30°15'00"N

30°15'00"N

88°11'15"W

Map Continued on Page: AL-7NE

88°7'30"W

Environmentally Sensitive Areas	Bio-Socioeconomic	Other Features	Administrative
Summer Protection Priority ◆◆◆ A - Protect First ◆◆ B - Protect after A Areas ◆ C - Protect after B Areas Response Methods ⚓ Skimmer ⚓ Shallow Water Skimmer ▲ Collection Point ▲ Natural Collection Points 📏 General Booming Strategy (Length in Feet) 🏠 Incident Command Posts Ⓢ Staging Areas Ⓜ Oil Spill Risk Sites Ⓜ Equipment Storage Locations 🏖 Beach or Water Access Locations	✈ Airport 🐟 Aquaculture 🌊 Aquatic Preserve/State Park 🏗 Artificial Reef/Hardbottom 🐭 Beach Mouse Habitat 🐻 Black Bear Habitat 🚤 Boat Ramp 🇺🇸 Coast Guard 🤿 Diving 🐸 Flatwoods Salamander 🚁 Helicopter 🏖 High Recreational Beach 🐠 Manatee	⚓ Marina 🏠 NERR 🌳 National Park ⚓ Naval Base 🏠 Panama City Crayfish ⚡ Power Plant 🦎 Reptile Habitat of Concern 🐢 Sea Turtle Nesting 🐦 Shore Bird Habitat 🌊 Spring 🐟 Sturgeon 🔥 Water Intake 🏠 Wildlife Refuge	🐢 Sea Turtle Nesting Beach 🇺🇸 Federal Managed Areas 🇺🇸 State Managed Areas 🐚 Aquaculture/Oyster 🇺🇸 State Waters/County Line 🚤 USCG Sector Boundary



Sector Mobile Area Committee





Fish and Wildlife Research Institute

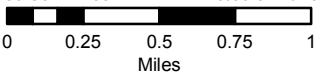

0 0.25 0.5 0.75 1 Miles

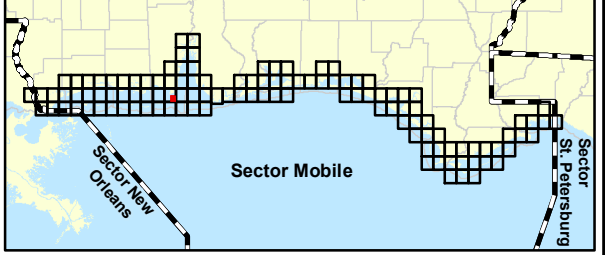

Name: Bridge North of Cedar Point

Site ID:

AL05-01

Protection Priority (Season): Spring: Summer: Fall: Winter:

Site Description: Some rip-rap

GEOSPATIAL INFORMATION

Latitude (DMS): 30° 20' 18.213"

Longitude (DMS): 88° 7' 42.403" W

County: Mobile

Latitude (DD): 30.338392

Longitude (DD): -88.128445

SCAT Division: Mobile County Division 3

ESI Map: AL-5

ESI Name: Heron Bay, Ala.

NOAA Chart 11377_1

CHART Name MOBILE BAY APPROACHES AND LOWER HALF

USGS Quad: 30088-C2

QUAD Name: Heron Bay

Managed Area (if applicable):

General Location:

CONTACT INFORMATION

Contacts: ADCNR (24hr) 251-476-1256; AL State Warning Point 800-843-0699; USFWS Daphne Field Office 251-441-5181; NRC 800-424-8802; D-8 Duty NOAA SSC (24hr) 206-375-5697; DOI - Regional Environmental Officer 404-331-4524 or 404-852-5414

RESOURCES AT RISK INFORMATION

Shoreline Type: Salt and brackish water marshes.

Habitat: Heron bay, shellfish, salt and brackish water marsh nursery& spawning area for many fish and invertebrates.

Wildlife: Shorebirds, wading birds, waterfowl, gulf sturgeon, shellfish, dolphin, manatee, blue crab, Alabama red-bellied turtle, Gopher tortoise, paddlefish, diamondback terrapin, Gulf salt marsh snake, sea turtles

Threaten/Endangered Species: Diamondback Terrapin, Gulf Salt Marsh Snake, Sea Turtles (Green, Hawksbill, Kemp's ridley, Leatherback, Loggerhead), Gulf Sturgeon and Manatee - throughout

Socio-Economic Resources:

RESPONSE CONSIDERATIONS

Staging Area Dauphin Island Marina (851-2201) Ft. Gaines ramp

Collection Points:

Area Access: Shallow draft vessel, improved road

Spill Risk: Vessel, oil, platform, pipeline.

Response Resources:

PROTECTION STRATEGY INFORMATION

Tidal Range (FT): 2

Average Current (KTS):

Ease of Protection: Unknown

Min. Boom Length (FT):

Boom Type:

Booming Method: Deflection, Protection/Exclusion

Protection Strategy: Diversion boom at channel, exclusion boom at shorelines.



Name: Cedar Point to Barron Point

Site ID:

AL05-02

Protection Priority (Season): Spring: Summer: Fall: Winter:

Site Description: Salt marsh shoreline

GEOSPATIAL INFORMATION

Latitude (DMS): 30° 19' 15.723"

Longitude (DMS): 88° 10' 0.122" W

County: Mobile

Latitude (DD): 30.321034

Longitude (DD): -88.166701

SCAT Division: Mobile County Division 3

ESI Map: AL-5

ESI Name: Heron Bay, Ala.

NOAA Chart: 11376_1

CHART Name: MOBILE BAY ALABAMA

USGS Quad: 30088-C2

QUAD Name: Heron Bay

Managed Area (if applicable): ADCNR - Forever wild tracts

General Location: Eastern Mississippi Sound

CONTACT INFORMATION

Contacts: ADCNR (24hr) 251-476-1256; AL State Warning Point 800-843-0699; USFWS Daphne Field Office 251-441-5181; NRC 800-424-8802; D-8 Duty NOAA SSC (24hr) 206-375-5697; DOI - Regional Environmental Officer 404-331-4524 or 404-852-5414

RESOURCES AT RISK INFORMATION

Shoreline Type: Marsh

Habitat: Salt Marsh, oyster reef, colonial wading bird nesting islands

Wildlife: Wading birds, water fowl, shellfish, raptor, Diamondback Terrapin, sea turtles

Threaten/Endangered Species: Kemps Ridley sea turtle, logger head sea turtle, Gulf Sturgeon, manatee

Socio-Economic Resources: Commercial and recreational fishing

RESPONSE CONSIDERATIONS

Staging Area: Bayou La Batre, Alabama Port

Collection Points: Floating Assets

Area Access: Jemisons

Spill Risk: Vessels

Response Resources: OSRO

PROTECTION STRATEGY INFORMATION

Tidal Range (FT): 0-3

Average Current (KTS): <1

Ease of Protection: Medium

Min. Boom Length (FT): 25,000

Boom Type: Hard

Booming Method: Protection/Exclusion

Protection Strategy: Protect marsh edge.



Name: Dauphin Island North

Site ID:

AL05-03

Protection Priority (Season): Spring: Summer: Fall: Winter:

Site Description:

GEOSPATIAL INFORMATION

Latitude (DMS): 30° 15' 16.273"

Longitude (DMS): 88° 10' 8.462" W

County: Mobile

Latitude (DD): 30.254520

Longitude (DD): -88.169017

SCAT Division: Mobile County Division 1

ESI Map: AL-5

ESI Name: Heron Bay, Ala.

NOAA Chart: 11376_1

CHART Name: MOBILE BAY ALABAMA

USGS Quad: 30088-C2

QUAD Name: Heron Bay

Managed Area (if applicable):

General Location: Mississippi Sound side of Dauphin Island

CONTACT INFORMATION

Contacts: ADCNR (24hr) 251-476-1256; AL State Warning Point 800-843-0699; Dauphin Island Police 251-861-5523; NRC 800-424-8802; D-8 Duty NOAA SSC (24hr) 206-375-5697; DOI - Regional Environmental Officer 404-331-4524 or 404-852-5414

RESOURCES AT RISK INFORMATION

Shoreline Type: Salt Marsh and Sandy Beach

Habitat: Marsh, beach, Piping Plover Critical Habitat

Wildlife: Piping Plover, Shorebirds

Threaten/Endangered Species: Piping Plover

Socio-Economic Resources: Recreation Beach, recreational and commercial fishing

RESPONSE CONSIDERATIONS

Staging Area: Bayou La Batre

Collection Points: Floating Assetts (shallow skimmer)

Area Access: Shallow draft boat, 4WD vehicle, beach access

Spill Risk:

Response Resources: OSRO, Dauphin Island Fire Department, USCG Dauphin Island

PROTECTION STRATEGY INFORMATION

Tidal Range (FT): 3

Average Current (KTS): <1

Ease of Protection: Easy

Min. Boom Length (FT): 5,000

Boom Type:

Booming Method: Protection/Exclusion

Protection Strategy: Exclusion boom to protect shoreline, diversion boom to natural collection areas.



Name: Barron Point to Bayou Coden

Site ID:

AL05-04

Protection Priority (Season): Spring: Summer: Fall: Winter:

Site Description: Salt marsh shoreline including marsh and cat island

GEOSPATIAL INFORMATION

Latitude (DMS): 30° 20' 53.679"

Longitude (DMS): 88° 12' 45.808"

County: Mobile

Latitude (DD): 30.348244

Longitude (DD): -88.212724

SCAT Division: Mobile County Division 3

ESI Map: AL-5

ESI Name: Heron Bay, Ala.

NOAA Chart: 11376_1

CHART Name: MOBILE BAY ALABAMA

USGS Quad: 30088-C2

QUAD Name: Heron Bay

Managed Area (if applicable): ADCNR- Forever wild Tracts, DISL Tracts

General Location: Portersville Bay

CONTACT INFORMATION

Contacts: ADCNR (24hr) 251-476-1256; AL State Warning Point 800-843-0699; USFWS Daphne Field Office 251-441-5181; NRC 800-424-8802; D-8 Duty NOAA SSC (24hr) 206-375-5697; DOI - Regional Environmental Officer 404-331-4524 or 404-852-5414

RESOURCES AT RISK INFORMATION

Shoreline Type: Salt Marsh

Habitat: Salt Marsh, oyster reef, colonial wading bird nesting islands

Wildlife: Wading birds, waterfowl, shellfish, Miss Diamondback Terrapin, raptors, gulf salt marsh snake

Threaten/Endangered Species: Kemp Ridley sea turtle, gulf sturgeon, manatee

Socio-Economic Resources: Recreational and commercial fishing

RESPONSE CONSIDERATIONS

Staging Area: Bayou La Batre, AL port UFD, Bayou Coden

Collection Points: Floating Assets

Area Access: Bayou La Batre, Bayou Coden

Spill Risk: Vessels, transportation

Response Resources: OSRO

PROTECTION STRATEGY INFORMATION

Tidal Range (FT): 3

Average Current (KTS): 0-1

Ease of Protection: Medium

Min. Boom Length (FT): 50,000

Boom Type: Hard

Booming Method: Protection/Exclusion

Protection Strategy: Encircle Islands with exclusion boom and protection boom for marsh.



Facility Name: Cedar Point

Site ID:

Data Collector (Agency): FWC-FWRI

Survey Type: Planning

Survey Date: 2008-01-16 00:00

Managing Agency:

General Manager/Contact Person:

Contact Phone #: 251-873-4476

SCAT Description: Mobile County Division 3

Physical Address: 18250 Dauphin Island Parkway

City: Coden

State: Alabama

Zip Code 36523

County: Mobile

GEOSPATIAL INFORMATION

Latitude (DMS): 30° 18' 41.406" N

Longitude (DMS): 88° 8' 18.738" W

Latitude (DD): 30.31150166

Longitude (DD): -88.13853833

SITE DESCRIPTION

Site Type: Staging Area; Boat Ramp

Access: Private

Operational Status:

Scale of Staging Area:

Hours of Operation: 24 hours

Days of Operation: 7 days a week

Water Type: Salt

Water Body Name: Gulf of Mexico

Boat Launch Capability: Boats Under 25 ft

Number of Boat Ramps: 1

Number of Boat Ramp Lanes: 1

Number of Boat Slips: 0

Number of Moorings: 0

Boat Ramp Surface Composition:

Water Depth at End of Boat Ramp: 2 - 4 feet

Wave Energy at Site: Low

Shoreline Type in Viewable Vicinity: Seawall; Rip-Rap; Soft Stem Veg.; Oyster

Access Constraints: No Access Constraints

Crane Capabilities: Not suitable for crane

Collection Point Capabilities:

Parking Capacity for Trailers: 20

Parking Capacity for Cars: 50

Parking Lot Dimensions:

Parking Surface: Dirt/Gravel

Capable for Light or Heavy Equipment and Type:

Boom Available On-Site and Length:

ADDITIONAL AMMENITIES

Fuels Available: No Fuel

Propane or Natural Gas Available

Water Available: No Water

Fire Hydrant:

Pumpout Available: No Pumpout

Bathrooms Available: Restroom Facilities

Electricity Amperage Available: No Electricity Available

Camping Facilities:

Food Available: Food Available (1-5 mi.)

Security Available and Hours On Duty:

GENERAL INFORMATION AND COMMENTS

Special/Pre-Planned Events and Dates:

Comments:

Photo URL:



Facility Name: Alabama Port Volunteer Fire Department

Site ID:

Data Collector (Agency): FWC-FWRI

Survey Type: Planning

Survey Date: 2008-01-16 00:00

Managing Agency:

General Manager/Contact Person:

Contact Phone #:

SCAT Description: Mobile County Division 3

Physical Address: Dauphin Island Pkwy

City: Mobile

State: Alabama

Zip Code 36523

County: Mobile

GEOSPATIAL INFORMATION

Latitude (DMS): 30° 20' 28.524" N

Longitude (DMS): 88° 7' 36.138" W

Latitude (DD): 30.34125666

Longitude (DD): -88.12670500

SITE DESCRIPTION

Site Type: Boat Ramp

Access: Private

Operational Status:

Scale of Staging Area:

Hours of Operation: 24 hours

Days of Operation: 7 days a week

Water Type: Salt

Water Body Name: Mobile Bay

Boat Launch Capability: Boats Under 25 ft

Number of Boat Ramps: 1

Number of Boat Ramp Lanes: 2

Number of Boat Slips: 0

Number of Moorings: 0

Boat Ramp Surface Composition:

Water Depth at End of Boat Ramp: 2 - 4 feet

Wave Energy at Site: Low

Shoreline Type in Viewable Vicinity: Soft Sand; Gravel or Cobble; Soft Stem Veg.; Oyster

Access Constraints:

Crane Capabilities: Not suitable for crane

Collection Point Capabilities:

Parking Capacity for Trailers: 20

Parking Capacity for Cars: 20

Parking Lot Dimensions:

Parking Surface: Paved - Concrete or Asphalt; Dirt/Gravel

Capable for Light or Heavy Equipment and Type:

Boom Available On-Site and Length:

ADDITIONAL AMMENITIES

Fuels Available: No Fuel

Propane or Natural Gas Available

Water Available: No Water

Fire Hydrant:

Pumpout Available: No Pumpout

Bathrooms Available: No Restrooms

Electricity Amperage Available: No Electricity Available

Camping Facilities:

Food Available: Food Available (1-5 mi.)

Security Available and Hours On Duty:

GENERAL INFORMATION AND COMMENTS

Special/Pre-Planned Events and Dates:

Comments:

Photo URL:

