

Geographic Response Plan Map: WFL-18

Map Continued on Page: WFL-19



Map Continued on Page: WFL-17

Map Continued on Page: WFL-20

- Environmentally Sensitive Areas**
- Summer Protection Priority**
 - ◆◆ A - Protect First
 - ◆◆ B - Protect after A Areas
 - ◆ C - Protect after B Areas
 - Response Methods**
 - Y Skimmer
 - ☉ Shallow Water Skimmer
 - ▲ Collection Point
 - ▲ Natural Collection Points
 - General Booming Strategy (Length in Feet)
 - ▣ Incident Command Posts
 - Ⓢ Staging Areas
 - Ⓡ Oil Spill Risk Sites
 - ⓔ Equipment Storage Locations
 - ☎ Beach or Water Access

- Bio-Socioeconomic**
- ✈ Airport
 - 🐟 Aquaculture
 - 🌿 Aquatic Preserve/State Park
 - 🏗 Artificial Reef/Hardbottom
 - 🐭 Beach Mouse Habitat
 - 🐻 Black Bear Habitat
 - 🚤 Boat Ramp
 - 🚢 Coast Guard
 - 🤿 Diving
 - 🐸 Flatwoods Salamander
 - 🚁 Helicopter
 - 🏖 High Recreational Beach
 - 🐬 Manatee

- ⚓ Marina
- 🏠 NERR
- 🌳 National Park
- ⚓ Naval Base
- 🐚 Panama City Crayfish
- ⚡ Power Plant
- 🦎 Reptile Habitat of Concern
- 🐢 Sea Turtle Nesting
- 🐦 Shore Bird Habitat
- 🌳 Spring
- 🐟 Sturgeon
- 💧 Water Intake
- 🌳 Wildlife Refuge

- 🌿 Sea Turtle Nesting Beach
- 🏠 Federal Managed Areas
- 🏠 State Managed Areas
- 🐟 Aquaculture/Oysters
- 📏 State Waters/County Line
- 🚤 USCG Sector Boundary

Sector Mobile
Area Committee

Fish and Wildlife
Research Institute

0 0.5 1 1.5 2
Miles

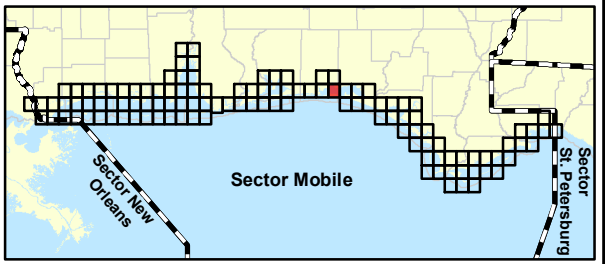

Geographic Response Plan Map: WFL-18NW

Map Continued on Page: WFL-19SW

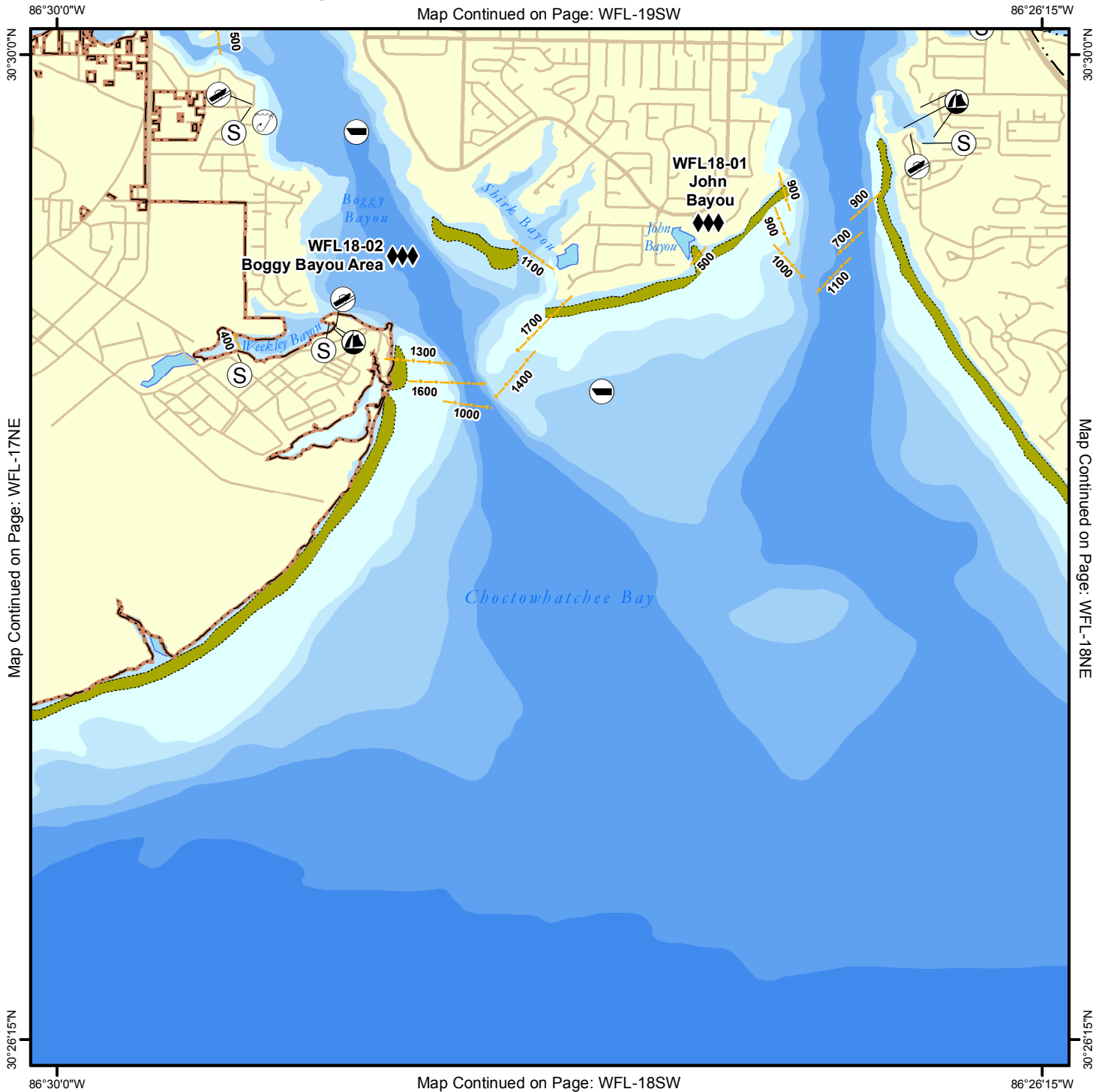

Map Continued on Page: WFL-17NE

Map Continued on Page: WFL-18NE

Map Continued on Page: WFL-18SW

<p>Environmentally Sensitive Areas</p> <p>Summer Protection Priority</p> <ul style="list-style-type: none"> ◆◆ A - Protect First ◆◆ B - Protect after A Areas ◆ C - Protect after B Areas <p>Response Methods</p> <ul style="list-style-type: none"> Y Skimmer ☉ Shallow Water Skimmer ▲ Collection Point ▲ Natural Collection Points — General Booming Strategy (Length in Feet) ■ Incident Command Posts Ⓢ Staging Areas Ⓡ Oil Spill Risk Sites ⓔ Equipment Storage Locations Ⓜ Beach or Water Access Locations 	<p>Bio-Socioeconomic</p> <ul style="list-style-type: none"> ✈ Airport 🐟 Aquaculture 🌿 Aquatic Preserve/State Park 🏗 Artificial Reef/Hardbottom 🐭 Beach Mouse Habitat 🐻 Black Bear Habitat 🚤 Boat Ramp 🚢 Coast Guard 🤿 Diving 🐸 Flatwoods Salamander 🚁 Helicopter 🏖 High Recreational Beach 🐠 Manatee 	<ul style="list-style-type: none"> ⚓ Marina 🏠 NERR 🌳 National Park ⚓ Naval Base 👤 Panama City Crayfish ⚡ Power Plant 🦎 Reptile Habitat of Concern 🐢 Sea Turtle Nesting 🐦 Shore Bird Habitat 🌊 Spring 🐟 Sturgeon 💧 Water Intake 🦉 Wildlife Refuge 	<ul style="list-style-type: none"> 🐢 Sea Turtle Nesting Beach 🏠 Federal Managed Areas 🏠 State Managed Areas 🐟 Aquaculture/Oyster 📏 State Waters/County Line 🚢 USCG Sector Boundary
---	--	---	--

Sector Mobile Area Committee

Fish and Wildlife Research Institute

0 0.25 0.5 0.75 1 Miles

Sector New Orleans Sector Mobile Sector St. Petersburg

Geographic Response Plan Map: WFL-18SW

Map Continued on Page: WFL-18NW



Map Continued on Page: WFL-17SE

Map Continued on Page: WFL-18SE

30°22'30"N

30°22'30"N

86°30'0"W

86°26'15"W

<p>Environmentally Sensitive Areas</p> <p>Summer Protection Priority</p> <ul style="list-style-type: none"> ◆◆◆ A - Protect First ◆◆ B - Protect after A Areas ◆ C - Protect after B Areas <p>Response Methods</p> <ul style="list-style-type: none"> Y Skimmer Shallow Water Skimmer ▲ Collection Point ▲ Natural Collection Points General Booming Strategy (Length in Feet) Incident Command Posts S Staging Areas R Oil Spill Risk Sites E Equipment Storage Locations Beach or Water Access Locations 	<p>Bio-Socioeconomic</p> <ul style="list-style-type: none"> Airport Aquaculture Aquatic Preserve/State Park Artificial Reef/Hardbottom Beach Mouse Habitat Black Bear Habitat Boat Ramp Coast Guard Diving Flatwoods Salamander Heliport High Recreational Beach Manatee 	<ul style="list-style-type: none"> Marina NERR National Park Naval Base Panama City Crayfish Power Plant Reptile Habitat of Concern Sea Turtle Nesting Shore Bird Habitat Spring Sturgeon Water Intake Wildlife Refuge 	<ul style="list-style-type: none"> Sea Turtle Nesting Beach Federal Managed Areas State Managed Areas Aquaculture/Oyster State Waters/County Line USCG Sector Boundary 	<p>Sector Mobile Area Committee</p> <p>Fish and Wildlife Research Institute</p>
<p>Scale: 0 0.25 0.5 0.75 1 Miles</p>				

Name: John Bayou

Site ID:

WFL18-01

Protection Priority (Season): Spring: Summer: Fall: Winter:

Site Description: Residential area/saltwater bayou

GEOSPATIAL INFORMATION

Latitude (DMS): 30° 29' 18.164"

Longitude (DMS): 86° 27' 35.817"

County: Okaloosa

Latitude (DD): 30.488379

Longitude (DD): -86.459949

SCAT Division: Okaloosa County Division 2

ESI Map: WFL-18

ESI Name: Destin, Fla.

NOAA Chart: 11388_1

CHART Name: CHOCTAWHATCHEE BAY

USGS Quad: 30086-D4

QUAD Name: Destin

Managed Area (if applicable): Residential private, Eglin AFB

General Location: Destin Division of Sector, City of Niceville

CONTACT INFORMATION

Contacts: Okaloosa County EOC 850-651-7150; FWC Law Enforcement 850-595-8905 or 808-444-2322 or (Tallahassee Dispatch) 850-595-8980; NRC 800-424-8802; FL State Watch Office 800-320-0519; FWC Non-Game Biologist 850-265-3676; DEP-OER 850-595-8300; D-8 Duty NOAA SSC (24hr) 206-375-5697; DOI - Regional Environmental Officer 404-331-4524 or 404-852-5414

RESOURCES AT RISK INFORMATION

Shoreline Type: Exposed marshes, fine grained sand beach, seawalls**Habitat:** Exposed marshes, wetlands**Wildlife:** Blue and Stone Crab, Pink, White, & Brown Shrimp, Eastern Oyster, Seagrass, Bald Eagle (T), poss. Gulf Sturgeon (T), Gulf Salt Marsh Snake, raptors**Threaten/Endangered Species:** Gulf Sturgeon (T)**Socio-Economic Resources:** Residential housing

RESPONSE CONSIDERATIONS

Staging Area: Florida Park Boat Ramp, Bluewater Bay Marina, Rocky Bayou State Park**Collection Points:** On-water recovery via shallow water skimmers**Area Access:** Boat, vehicle**Spill Risk:** Citgo Fuel Terminal (1 million gallons)**Response Resources:** USCG Destin

PROTECTION STRATEGY INFORMATION

Tidal Range (FT): 1**Average Current (KTS):****Ease of Protection:** Easy**Min. Boom Length (FT):** 1,000**Boom Type:** Hard**Booming Method:** Protection/Exclusion**Protection Strategy:** Barrier boom across mouth of John Bayou.

Name: Boggy Bayou Area

Site ID:

WFL18-02

Protection Priority (Season): Spring: Summer: Fall: Winter:

Site Description: Wetland bayous to be protected (Shirk, Weekley, Boggy, and Tom's Bayous)

GEOSPATIAL INFORMATION

Latitude (DMS): 30° 29' 19.713"

Longitude (DMS): 86° 27' 35.817"

County: Okaloosa

Latitude (DD): 30.488809

Longitude (DD): -86.459949

SCAT Division: Okaloosa County Division 2

ESI Map: WFL-18

ESI Name: Destin, Fla.

NOAA Chart: 11388_1

CHART Name: CHOCTAWHATCHEE BAY

USGS Quad: 30086-D4

QUAD Name: Destin

Managed Area (if applicable): Residential private, Eglin AFB

General Location: Destin Division of Sector

CONTACT INFORMATION

Contacts: Okaloosa County EOC 850-651-7150; FWC Law Enforcement 850-595-8905 or 808-444-2322 or (Tallahassee Dispatch) 850-595-8980; Eglin Air Force Base (Spill Response Mgr) 850-240-1628; NRC 800-424-8802; FL State Watch Office 800-320-0519; FWC Non-Game Biologist 850-265-3676; DEP-OER 850-595-8300; D-8 Duty NOAA SSC (24hr) 206-375-5697; DOI - Regional Environmental Officer 404-331-4524 or 404-852-5414

RESOURCES AT RISK INFORMATION

Shoreline Type: Exposed marshes, fine grained sand beach, seawalls**Habitat:** Exposed marshes, salt marsh**Wildlife:** Blue and Stone Crab, Pink, White, & Brown Shrimp, Eastern Oyster, Seagrass, Bald Eagle (T), poss. Gulf Sturgeon (T), Gulf Salt Marsh Snake, Diamondback Terrapin**Threaten/Endangered Species:** Gulf Sturgeon (T)**Socio-Economic Resources:** Fuel barge traffic (heavy), boating, recreation, fishing

RESPONSE CONSIDERATIONS

Staging Area: Florida Park Boat Ramp, Bluewater Bay Marina, Eglin AFB Boat Ramps, Postly EOD, Lion's Park**Collection Points:** Seawalls, @ staging area boat ramps, on-water recovery via shallow water skimmers**Area Access:** Boat, vehicle**Spill Risk:** Citgo Fuel Terminal (1 million gallons)**Response Resources:**

PROTECTION STRATEGY INFORMATION

Tidal Range (FT):**Average Current (KTS):****Ease of Protection:** Medium**Min. Boom Length (FT):** 5,000**Boom Type:** Hard**Booming Method:** Deflection, Protection/Exclusion**Protection Strategy:** Boom protect exposed marshes for protection (Shirk, Weekley, Boggy, and Tom's Bayous). Deploy 5,000 ft of deflection boom in a chevron configuration at mouth of Boggy Bayou.

Name: Indian Bayou

Site ID:

WFL18-03

Protection Priority (Season): Spring: Summer: Fall: Winter:

Site Description: Salt and brackish wetlands and exposed marshes

GEOSPATIAL INFORMATION

Latitude (DMS): 30° 24' 21.719"

Longitude (DMS): 86° 27' 1.817" W

County: Okaloosa

Latitude (DD): 30.406033

Longitude (DD): -86.450505

SCAT Division: Okaloosa County Division 2

ESI Map: WFL-18

ESI Name: Destin, Fla.

NOAA Chart: 11388_1

CHART Name: CHOCTAWHATCHEE BAY

USGS Quad: 30086-D4

QUAD Name: Destin

Managed Area (if applicable):

General Location: Destin Division of Sector, City of Destin

CONTACT INFORMATION

Contacts: Okaloosa County EOC 850-651-7150; FWC Law Enforcement 850-595-8905 or 808-444-2322 or (Tallahassee Dispatch) 850-595-8980; NRC 800-424-8802; FL State Watch Office 800-320-0519; FWC Non-Game Biologist 850-265-3676; DEP-OER 850-595-8300; D-8 Duty NOAA SSC (24hr) 206-375-5697; DOI - Regional Environmental Officer 404-331-4524 or 404-852-5414

RESOURCES AT RISK INFORMATION

Shoreline Type: Exposed marshes, seawalls, fine grained sand beach.**Habitat:** Exposed marshes, SAV, wetlands**Wildlife:** Blue and Stone Crab, Pink, White, & Brown Shrimp, Eastern Oyster, Seagrass, Bald Eagle (T), poss. Gulf Sturgeon (T), Diamondback Terrapins, Gulf Salt Marsh Snake**Threaten/Endangered Species:** Gulf Sturgeon (T)**Socio-Economic Resources:** Residential areas

RESPONSE CONSIDERATIONS

Staging Area: Joe's Bayou Recreation Area, Destin Marina**Collection Points:** On-water recovery via shallow water skimmers**Area Access:** Boat, vehicle**Spill Risk:** Fort Rucher Recreation Area**Response Resources:** USCG Destin

PROTECTION STRATEGY INFORMATION

Tidal Range (FT):**Average Current (KTS):****Ease of Protection:** Easy**Min. Boom Length (FT):****Boom Type:** Hard**Booming Method:** Protection/Exclusion**Protection Strategy:** Barrier boom across mouth of bayou and Jones Bayou near Piney Point.

Name: Joe's Bayou

Site ID: WFL18-04

Protection Priority (Season): Spring: Summer: Fall: Winter:

Site Description: Salt and brackish wetlands and exposed marshes, residential and recreation areas.

GEOSPATIAL INFORMATION

Latitude (DMS): 30° 24' 40.720" **Longitude (DMS):** 86° 29' 23.820" **County:** Okaloosa
Latitude (DD): 30.411311 **Longitude (DD):** -86.489950 **SCAT Division:** Okaloosa County Division 2
ESI Map: WFL-18 **ESI Name:** Destin, Fla.
NOAA Chart 11388_1 **CHART Name** CHOCTAWHATCHEE BAY
USGS Quad: 30086-D4 **QUAD Name:** Destin

Managed Area (if applicable): Joe's Bayou Recreation Area

General Location: Destin Division of Sector, City of Destin

CONTACT INFORMATION

Contacts: Okaloosa County EOC 850-651-7150; City of Destin Public Services Director 850-837-4242 (office) or 850-685-6100 (cell); NRC 800-424-8802; FL State Watch Office 800-320-0519; FWC Non-Game Biologist 850-265-3676; DEP-OER 850-595-8300; D-8 Duty NOAA SSC (24hr) 206-375-5697; DOI - Regional Environmental Officer 404-331-4524 or 404-852-5414

RESOURCES AT RISK INFORMATION

Shoreline Type: Sandy beach and man-made structure for Northern half, exposed salt marsh for southern back half.

Habitat: Salt marsh

Wildlife: Blue and Stone Crab, Pink, White, & Brown Shrimp, Eastern Oyster, Seagrass, Green (E) & Loggerhead (T) Sea Turtle, FL Black Bear (T) in coastal areas, Santa Rosa Beach Mouse, Least Tern (T), Black Skimmer, Snowy (T) & Piping (T) Plover, Bald Eagle (T)

Threaten/Endangered Species: Green (E) and Loggerhead (T) Sea Turtle, Florida Black Bear (T) in coastal areas, Least Tern (T), Snowy Plover (T), Piping Plover (T),

Socio-Economic Resources: Recreation area, fishing, eco-tourism

RESPONSE CONSIDERATIONS

Staging Area Joe's Bayou Recreation Area, Destin Marina

Collection Points: Shallow water skimming in Choctawhatchee Bay

Area Access: Boat, vehicle

Spill Risk: Fort Rucher Recreation Area (marine fuel)

Response Resources: USCG Destin

PROTECTION STRATEGY INFORMATION

Tidal Range (FT): 1 **Average Current (KTS):** 1 **Ease of Protection:** Easy
Min. Boom Length (FT): 2,000 **Boom Type:** Hard **Booming Method:** Protection/Exclusion

Protection Strategy: Exclusion boom across mouth of Joe's Bayou. Deploy 100 ft of exclusion boom at entrance to USA Recreational Facility <0.5 miles west of Joe's Bayou.



Name: Henderson State Park

Site ID:

WFL18-05

Protection Priority (Season): Spring: Summer: Fall: Winter:

Site Description: State-owned park with high quality sea turtle and shorebird nesting habitat

GEOSPATIAL INFORMATION

Latitude (DMS): 30° 23' 2.723" N

Longitude (DMS): 86° 26' 31.753"

County: Okaloosa

Latitude (DD): 30.384090

Longitude (DD): -86.442154

SCAT Division: Okaloosa County Division 2

ESI Map: WFL-18

ESI Name: Destin, Fla.

NOAA Chart: 11388_1

CHART Name: CHOCTAWHATCHEE BAY

USGS Quad: 30086-D4

QUAD Name: Destin

Managed Area (if applicable): Henderson Beach State Park

General Location: Destin Division of Sector, Destin Beach

CONTACT INFORMATION

Contacts: Okaloosa County EOC 850-651-7150; Henderson State Park 850-650-5928; NRC 800-424-8802; FL State Watch Office 800-320-0519; FWC Non-Game Biologist 850-265-3676; DEP-OER 850-595-8300; D-8 Duty NOAA SSC (24hr) 206-375-5697; DOI - Regional Environmental Officer 404-331-4524 or 404-852-5414

RESOURCES AT RISK INFORMATION

Shoreline Type: Fine grained sand beach

Habitat: Sea turtle and shorebird nesting habitat

Wildlife: Blue & Stne Crab, Pnk, Wht, & Brwn Shrimp, Seagrass, Quahog, Plovers(T), Bald Eagle, Least Tern(T), Choctawhatchee Beach Mouse, Blk Skimmer, Am. Oystercatcher, Killdeer, Egrets, Herons, Kemp's Ridley(E), Green(E), Loggerhead(T), Leatherback(E), FL Black Bear(T), Gulf Sturgeon (T)

Threaten/Endangered Species: Least tern, Green sea turtle, Loggerhead sea turtle, Choctawhacthee Beach Mouse (E),

Socio-Economic Resources: Recreational beach, eco-tourism

RESPONSE CONSIDERATIONS

Staging Area: USCG Station Destin, beach access, Beach Club @ AFB

Collection Points: Off-shore, on-water skimming, on beach

Area Access: Boat, vehicle

Spill Risk:

Response Resources: USCG Destin

PROTECTION STRATEGY INFORMATION

Tidal Range (FT): 1

Average Current (KTS): 1-2

Ease of Protection: Hard

Min. Boom Length (FT): N/A

Boom Type: N/A

Booming Method: NA

Protection Strategy: Booming not effective on beach. Collect oil offshore with mobile skimmers. High surf will cause booms to fail.



Name: Destin Beach

Site ID:

WFL18-06

Protection Priority (Season): Spring: Summer: Fall: Winter:

Site Description:

GEOSPATIAL INFORMATION

Latitude (DMS): 30° 22' 59.621"

Longitude (DMS): 86° 29' 27.423"

County: Okaloosa

Latitude (DD): 30.383228

Longitude (DD): -86.490951

SCAT Division: Okaloosa County Division 2

ESI Map: WFL-18

ESI Name: Destin, Fla.

NOAA Chart 11388_1

CHART Name CHOCTAWHATCHEE BAY

USGS Quad: 30086-D4

QUAD Name: Destin

Managed Area (if applicable):

General Location: Destin Division of Sector

CONTACT INFORMATION

Contacts: Okaloosa County EOC 850-651-7150; Henderson State Park (Manager) 850-650-5928; NRC 800-424-8802; FL State Watch Office 800-320-0519; FWC Non-Game Biologist 850-265-3676; DEP-OER 850-595-8300; D-8 Duty NOAA SSC (24hr) 206-375-5697; DOI - Regional Environmental Officer 404-331-4524 or 404-852-5414

RESOURCES AT RISK INFORMATION

Shoreline Type: Fine grained sand

Habitat: Sandy beach

Wildlife: Blue & Stne Crab, Pnk, Wht, & Brwn Shrimp, Seagrass, Quahog, Plovers(T), Bald Eagle, Least Tern(T), Blk Skimmer, Am. Oystercatcher, Killdeer, Egrets, Herons, FL Blk Bear(T), Santa Rosa Bch Mouse, Kemp's Ridley(E), Green(E), Loggerhead(T), FL Black Bear(T), poss. Gulf Sturgeon (T)

Threaten/Endangered Species: Loggerhead sea turtles- threaten, Green sea turtles-endangered, Least terns-threatened

Socio-Economic Resources:

RESPONSE CONSIDERATIONS

Staging Area East Bay Marina, USCG Station Destin, beach access, Beach Club @ AFB

Collection Points: Off-shore, on-water skimming, on beach

Area Access: Boat, vehicle

Spill Risk:

Response Resources: USCG Destin

PROTECTION STRATEGY INFORMATION

Tidal Range (FT): 1

Average Current (KTS): 1-2

Ease of Protection: Hard

Min. Boom Length (FT): N/A

Boom Type: N/A

Booming Method: NA

Protection Strategy: Booming not effective on beach. Collect oil offshore with mobile skimmers. High surf will cause booms to fail.



Facility Name: Bluewater Bay Marina

Site ID: OL00062LK

Data Collector (Agency): FWC-FWRI

Survey Type: Planning

Survey Date: 2008-03-14 00:00

Managing Agency: Bluewater Marina

General Manager/Contact Person:

Contact Phone #: (850)-897-2821

SCAT Description: Okaloosa County Division 2

Physical Address: 290 Yacht Club Drive

City: Niceville

State: Florida

Zip Code 32578

County: Okaloosa

GEOSPATIAL INFORMATION

Latitude (DMS): 30° 29' 40.170" N

Longitude (DMS): 86° 26' 42.708" W

Latitude (DD): 30.49449166

Longitude (DD): -86.44519666

SITE DESCRIPTION

Site Type: Staging Area; Boat Ramp; Marina

Access: Private

Operational Status:

Scale of Staging Area:

Hours of Operation: 24 hours

Days of Operation: 7 days a week

Water Type: Salt

Water Body Name: Ward Cove

Boat Launch Capability: RAMP - Boats UNDER 25 FT; RAMP - Boats OVER 25 FT

Number of Boat Ramps: 2

Number of Boat Ramp Lanes: 2

Number of Boat Slips: 128

Number of Moorings: 125

Boat Ramp Surface Composition: Cement or Asphalt

Water Depth at End of Boat Ramp: 4 - 6 feet

Wave Energy at Site: Low

Shoreline Type in Viewable Vicinity: Seawall; Soft Stem Veg.; Hard Stem Veg.

Access Constraints: Fenced; Steep Hill or Dropoff

Crane Capabilities: Not suitable for crane

Collection Point Capabilities:

Parking Capacity for Trailers: 40

Parking Capacity for Cars: 75

Parking Lot Dimensions:

Parking Surface: Paved - Concrete or Asphalt

Capable for Light or Heavy Equipment and Type:

Boom Available On-Site and Length:

ADDITIONAL AMMENITIES

Fuels Available: Gasoline; Diesel

Propane or Natural Gas Available

Water Available: Yes

Fire Hydrant:

Pumpout Available: Pumpout Available

Bathrooms Available: Restroom Facilities

Electricity Amperage Available: 30 Amp Hookup; 50 Amp H

Camping Facilities:

Food Available: Food Available (1-5 mi.)

Security Available and Hours On Duty:

GENERAL INFORMATION AND COMMENTS

Special/Pre-Planned Events and Dates:

Comments:

Photo URL:



Facility Name: Eglin Airforce Base Boat Ramp 2

Site ID:

Data Collector (Agency): US EPA

Survey Type: Planning

Survey Date: 2008-07-03 00:00

Managing Agency:

General Manager/Contact Person:

Contact Phone #:

SCAT Description: Okaloosa County Division 2

Physical Address: 493 ANDREW DR

City: Valparaiso

State: Florida

Zip Code 32580

County: Okaloosa

GEOSPATIAL INFORMATION

Latitude (DMS): 30° 28' 52.122" N

Longitude (DMS): 86° 29' 18.666" W

Latitude (DD): 30.48114499

Longitude (DD): -86.48851833

SITE DESCRIPTION

Site Type: Staging Area; Boat Ramp

Access: Private

Operational Status:

Scale of Staging Area:

Hours of Operation: Sunrise to Sunset

Days of Operation: 7 days a week

Water Type: Salt

Water Body Name: Weekley Bayou

Boat Launch Capability: RAMP - Boats OVER 25 FT

Number of Boat Ramps: 1

Number of Boat Ramp Lanes: 1

Number of Boat Slips: 0

Number of Moorings: 10

Boat Ramp Surface Composition: Cement or Asphalt

Water Depth at End of Boat Ramp: 2 - 4 feet

Wave Energy at Site: Low

Shoreline Type in Viewable Viscinity: Seawall

Access Constraints: Fenced

Crane Capabilities: Suitable for small crane; Suitable for large crane

Collection Point Capabilities:

Parking Capacity for Trailers: 100

Parking Capacity for Cars: 200

Parking Lot Dimensions:

Parking Surface: Paved - Concrete or Asphalt; Dirt/Gravel; Grass

Capable for Light or Heavy Equipment and Type:

Boom Available On-Site and Length:

ADDITIONAL AMMENITIES

Fuels Available: Gasoline; Diesel

Propane or Natural Gas Available

Water Available: Yes

Fire Hydrant:

Pumpout Available: No Pumpout

Bathrooms Available: Restroom Facilities

Electricity Amperage Available: 120 V Standard 15 Amp

Camping Facilities:

Food Available: Food Available (1-5 mi.)

Security Available and Hours On Duty:

GENERAL INFORMATION AND COMMENTS

Special/Pre-Planned Events and Dates:

Comments:

Photo URL:



Facility Name: Eglin Airforce Base Boat Ramp Marina

Site ID: OL00009FG

Data Collector (Agency): US EPA

Survey Type: Planning

Survey Date: 2008-07-03 00:00

Managing Agency:

General Manager/Contact Person:

Contact Phone #:

SCAT Description: Okaloosa County Division 2

Physical Address: 250 CHICAGO AVE

City: Valparaiso

State: Florida

Zip Code 32580

County: Okaloosa

GEOSPATIAL INFORMATION

Latitude (DMS): 30° 28' 58.716" N

Longitude (DMS): 86° 28' 57.948" W

Latitude (DD): 30.48297666

Longitude (DD): -86.48276333

SITE DESCRIPTION

Site Type: Staging Area; Boat Ramp; Marina

Access: Private

Operational Status:

Scale of Staging Area:

Hours of Operation:

Days of Operation: 7 days, Sunrise to Sunset

Water Type: Salt

Water Body Name: Weekley Bayou

Boat Launch Capability: RAMP - Boats OVER 25 FT

Number of Boat Ramps: 1

Number of Boat Ramp Lanes: 1

Number of Boat Slips: 34

Number of Moorings: 40

Boat Ramp Surface Composition: Cement or Asphalt

Water Depth at End of Boat Ramp: 2 - 4 feet

Wave Energy at Site: Low

Shoreline Type in Viewable Vicinity: Seawall; Soft Sand; Soft Stem Veg.

Access Constraints: Fenced

Crane Capabilities: Not suitable for crane

Collection Point Capabilities:

Parking Capacity for Trailers: 100

Parking Capacity for Cars: 200

Parking Lot Dimensions:

Parking Surface: Paved - Concrete or Asphalt; Dirt/Gravel; Grass

Capable for Light or Heavy Equipment and Type:

Boom Available On-Site and Length:

ADDITIONAL AMMENITIES

Fuels Available: Gasoline

Propane or Natural Gas Available

Water Available: Yes

Fire Hydrant:

Pumpout Available: No Pumpout

Bathrooms Available: Restrooms w/showers

Electricity Amperage Available: 120 V Standard 15 Amp

Camping Facilities:

Food Available: Food Available (1-5 mi.)

Security Available and Hours On Duty:

GENERAL INFORMATION AND COMMENTS

Special/Pre-Planned Events and Dates:

Comments:

Photo URL:



Facility Name: Florida Park Boat Ramp

Site ID: OL00012FU

Data Collector (Agency): US EPA

Survey Type: Planning

Survey Date: 2008-07-03 00:00

Managing Agency: City of Valparaiso

General Manager/Contact Person:

Contact Phone #: 850-729-5407

SCAT Description: Okaloosa County Division 2

Physical Address: end of Florida Ave

City: Valparaiso

State: Florida

Zip Code 32580

County: Okaloosa

GEOSPATIAL INFORMATION

Latitude (DMS): 30° 29' 47.958" N

Longitude (DMS): 86° 29' 15.996" W

Latitude (DD): 30.49665499

Longitude (DD): -86.48777666

SITE DESCRIPTION

Site Type: Staging Area; Boat Ramp

Access: Government Owned for General Public Use

Operational Status: Open For Business

Scale of Staging Area:

Hours of Operation: 24 Hours

Days of Operation: 7 days a week

Water Type: Saltwater

Water Body Name: Boggy Bayou

Boat Launch Capability: Boats Under 25 ft

Number of Boat Ramps: 1

Number of Boat Ramp Lanes: 1

Number of Boat Slips: 0

Number of Moorings: 2

Boat Ramp Surface Composition: Pre-cast concrete slabs

Water Depth at End of Boat Ramp: 2 - 4 feet

Wave Energy at Site: Low

Shoreline Type in Viewable Viscinity: Seawall; Soft Sand; Soft Stem Veg.

Access Constraints: No Access Constraints

Crane Capabilities: Not suitable for crane

Collection Point Capabilities:

Parking Capacity for Trailers: 2

Parking Capacity for Cars: 2

Parking Lot Dimensions:

Parking Surface: Asphalt

Capable for Light or Heavy Equipment and Type:

Boom Available On-Site and Length:

ADDITIONAL AMMENITIES

Fuels Available: No Fuel

Propane or Natural Gas Available

Water Available: Yes

Fire Hydrant:

Pumpout Available: No Pumpout

Bathrooms Available: Flush

Electricity Amperage Available: No Electricity Available

Camping Facilities:

Food Available: Food Available (1-5 mi.)

Security Available and Hours On Duty:

GENERAL INFORMATION AND COMMENTS

Special/Pre-Planned Events and Dates:

Comments:

Photo URL: http://ocean.floridamarine.org/waterphotos/ramp_photos/photo_id/1220/index.htm

Facility Name: Joes Bayou Recreation Area

Site ID: OL00008CW

Data Collector (Agency): FWC-FWRI

Survey Type: Planning

Survey Date: 2008-03-13 00:00

Managing Agency: City of Destin

General Manager/Contact Person:

Contact Phone #: 850-837-6869

SCAT Description: Okaloosa County Division 2

Physical Address: 800 Beach Drive

City: Destin

State: Florida

Zip Code 32541

County: Okaloosa

GEOSPATIAL INFORMATION

Latitude (DMS): 30° 24' 38.034" N

Longitude (DMS): 86° 29' 28.260" W

Latitude (DD): 30.41056500

Longitude (DD): -86.49118333

SITE DESCRIPTION

Site Type: Staging Area; Boat Ramp

Access: Government Owned for General Public Use

Operational Status: Open For Business

Scale of Staging Area:

Hours of Operation: 24 Hours

Days of Operation: 7 days a week

Water Type: Saltwater

Water Body Name: Joes Bayou / Chotawhatchee Bay

Boat Launch Capability: RAMP - Boats UNDER 25 FT; RAMP - Boats OVER 25 FT

Number of Boat Ramps: 3

Number of Boat Ramp Lanes: 5

Number of Boat Slips: 0

Number of Moorings: 1

Boat Ramp Surface Composition: Poured in place concrete

Water Depth at End of Boat Ramp: 4 - 6 feet

Wave Energy at Site: Low

Shoreline Type in Viewable Viscinity: Seawall; Soft Sand; Rip-Rap; Soft Stem Veg.

Access Constraints: No Access Constraints

Crane Capabilities: Not suitable for crane

Collection Point Capabilities:

Parking Capacity for Trailers: 55

Parking Capacity for Cars: 40

Parking Lot Dimensions:

Parking Surface: Asphalt

Capable for Light or Heavy Equipment and Type:

Boom Available On-Site and Length:

ADDITIONAL AMMENITIES

Fuels Available: No Fuel

Propane or Natural Gas Available

Water Available: N/A

Fire Hydrant:

Pumpout Available: No Pumpout

Bathrooms Available: Flush

Electricity Amperage Available: No Electricity Available

Camping Facilities:

Food Available: Food Available (1-5 mi.)

Security Available and Hours On Duty:

GENERAL INFORMATION AND COMMENTS

Special/Pre-Planned Events and Dates:

Comments:

Photo URL: http://ocean.floridamarine.org/waterphotos/ramp_photos/photo_id/1206/index.htm